CREATE A NEW PROJECT IN KEIL VISION

STEP 1:

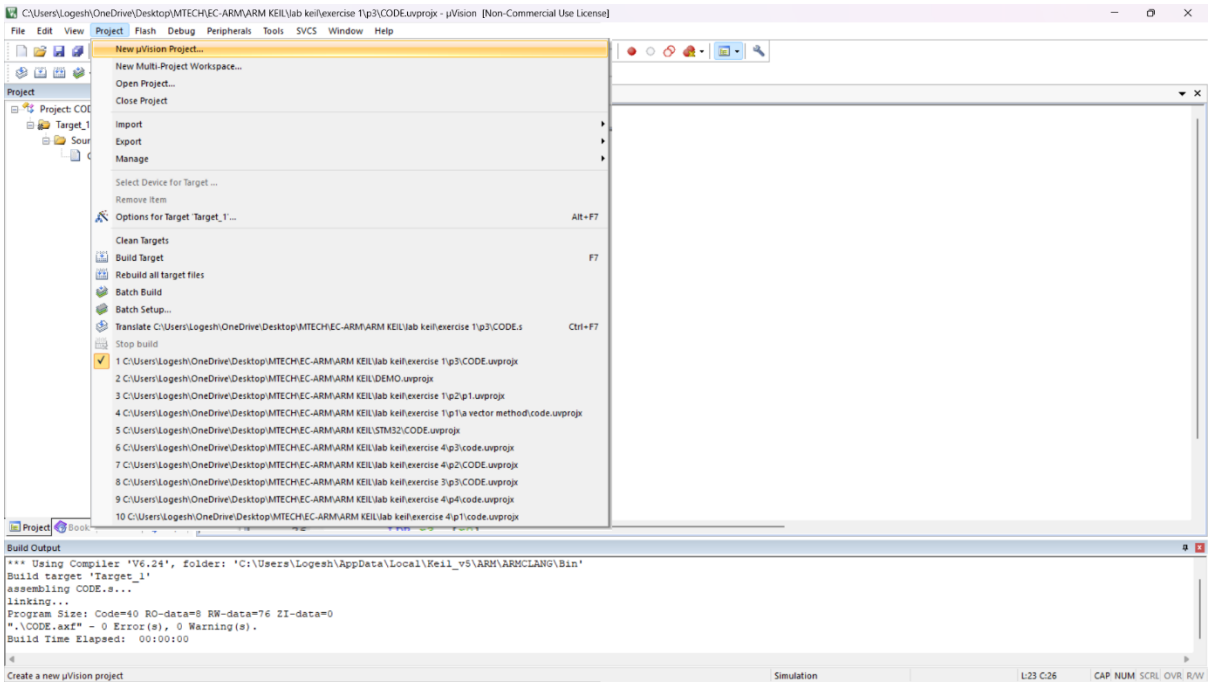

- In Project -> New project, (i.e. select new project).

STEP 2:

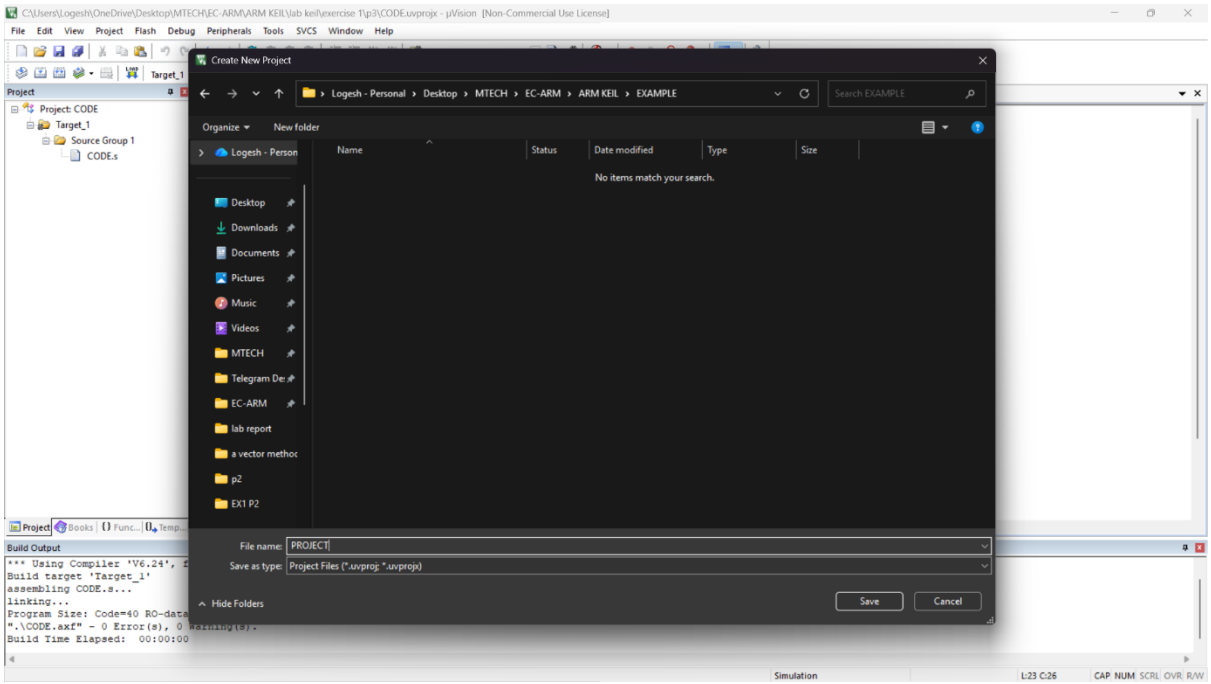

- Give the name and folder location as shown in the figure.

STEP 3:

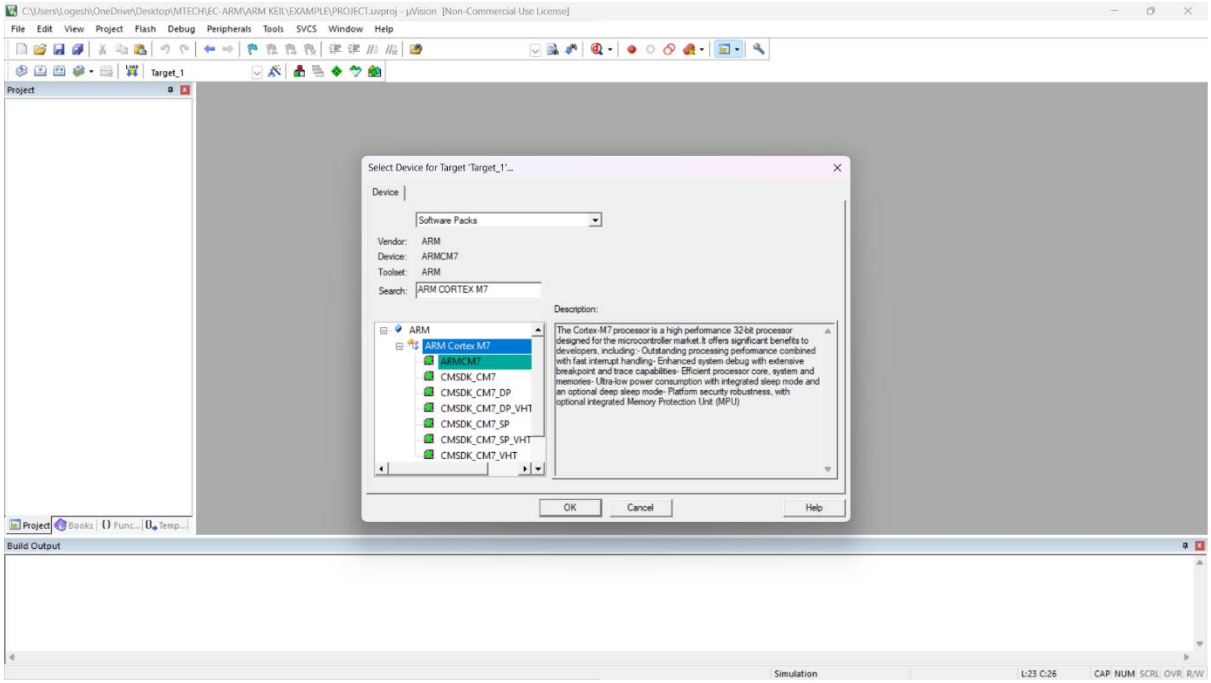

- In Search, search the ARM cortex M7, and select ARMCM7
- Click “OK”.

STEP 4:

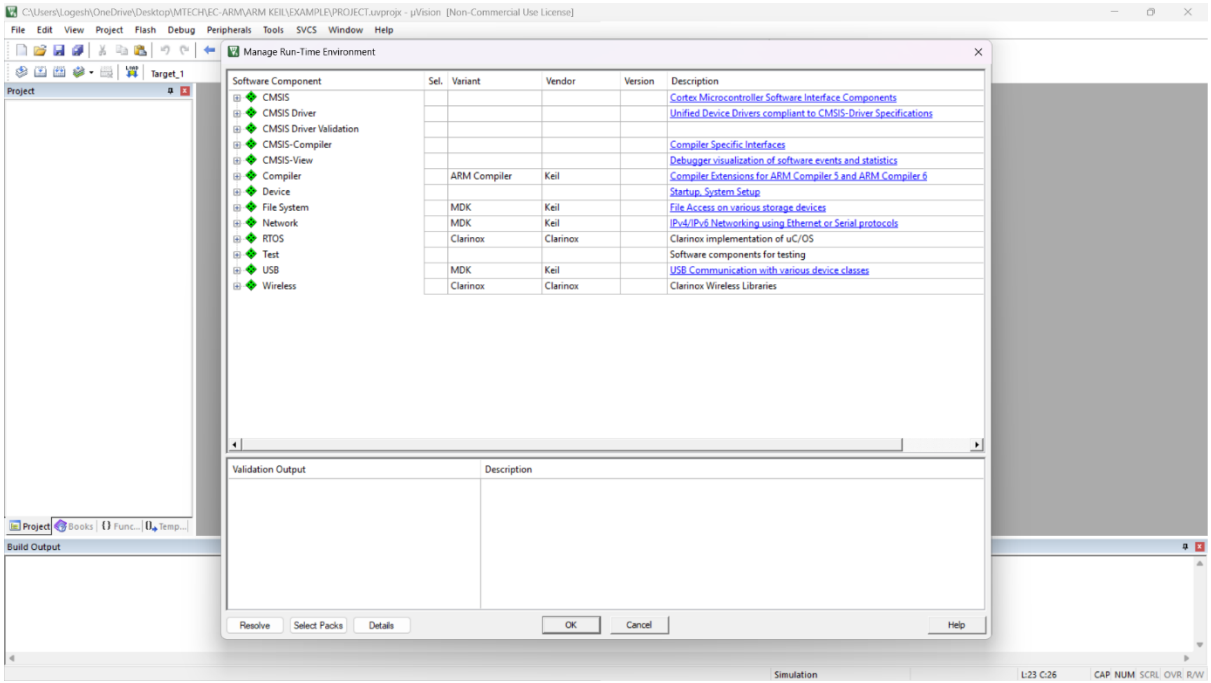

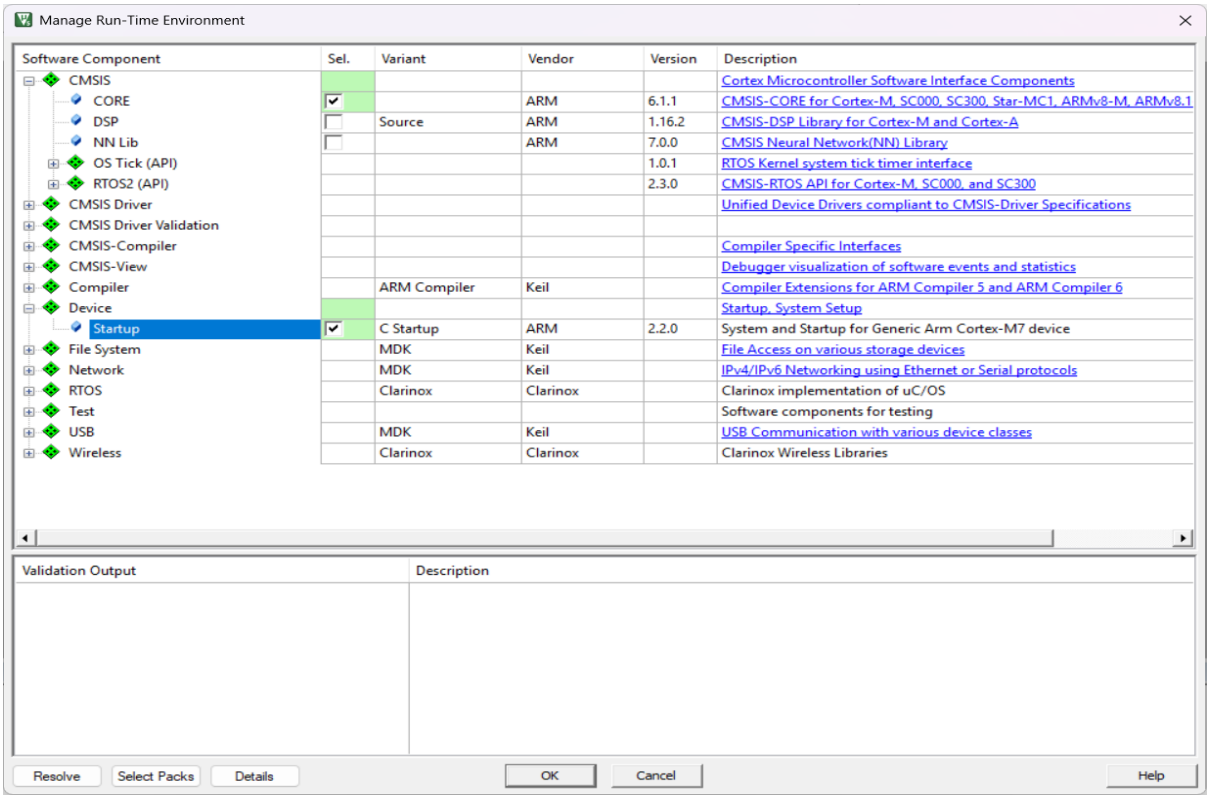

- If using vector initialization, then do not click any option. Just click ok
- Else if startup file is needed then, Select in CMSIS Select CORE BOX And in DEVICE Select STARTUP
- Click “OK”.

STEP 5:

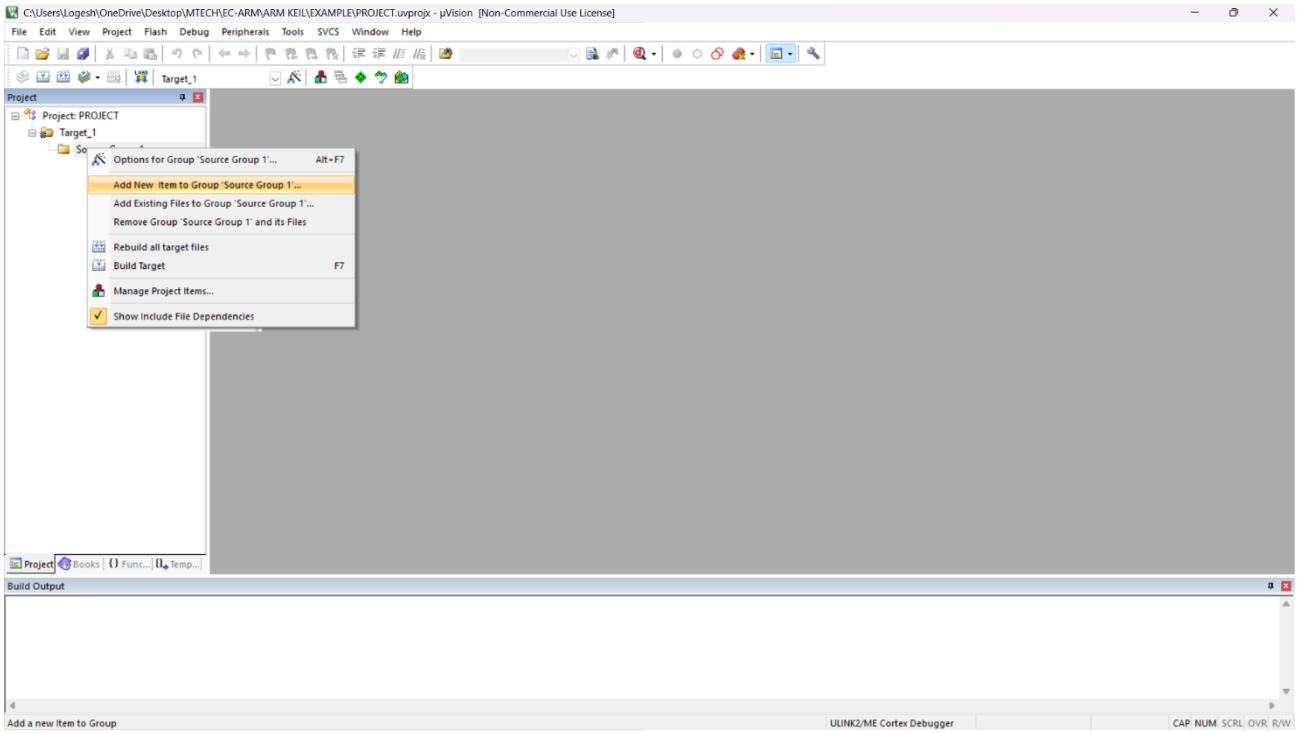

- New project is created in the PROJECT MANAGER
- In TARGET_1 ->SOURCE GROUP,
- RIGHT CLICK Select ADD NEW ITEM TO SOURCE GROUP

STEP 6:

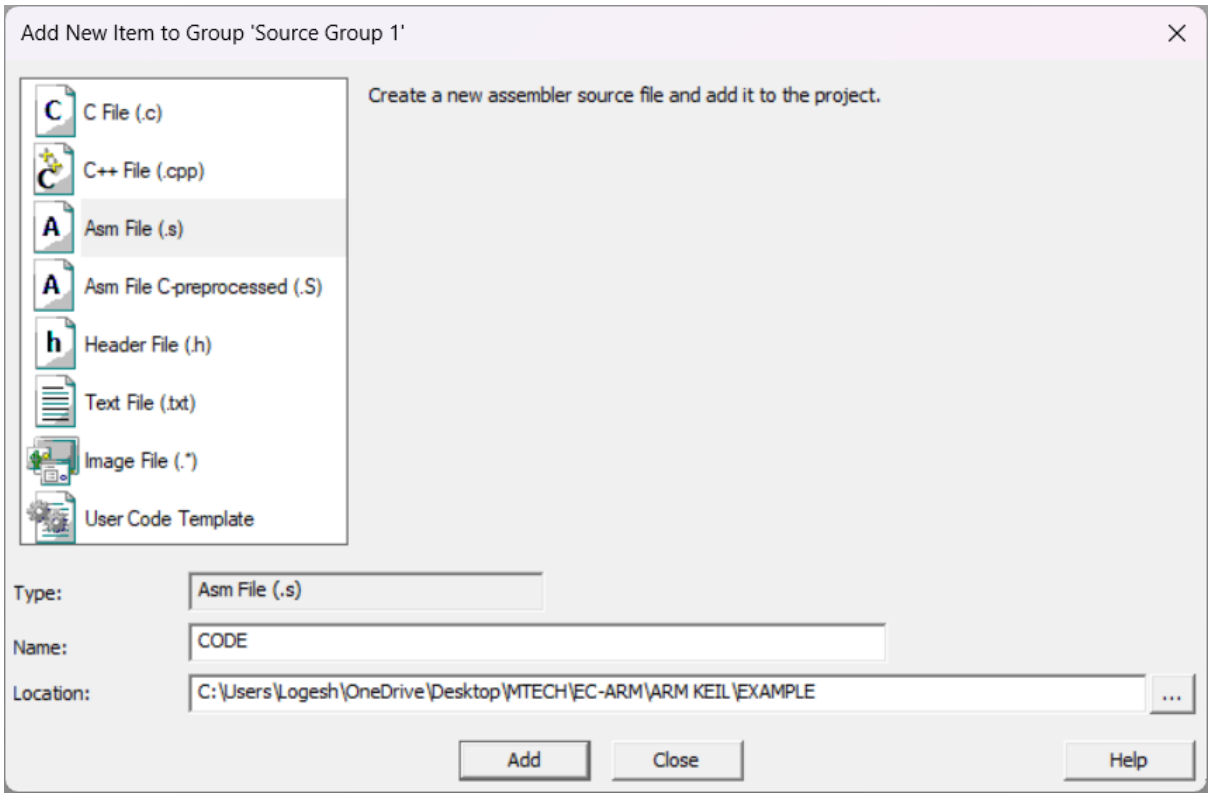

- Select ASM FILE (. s)
- Give Name for the ASM file
- Click “ADD”

STEP 7:

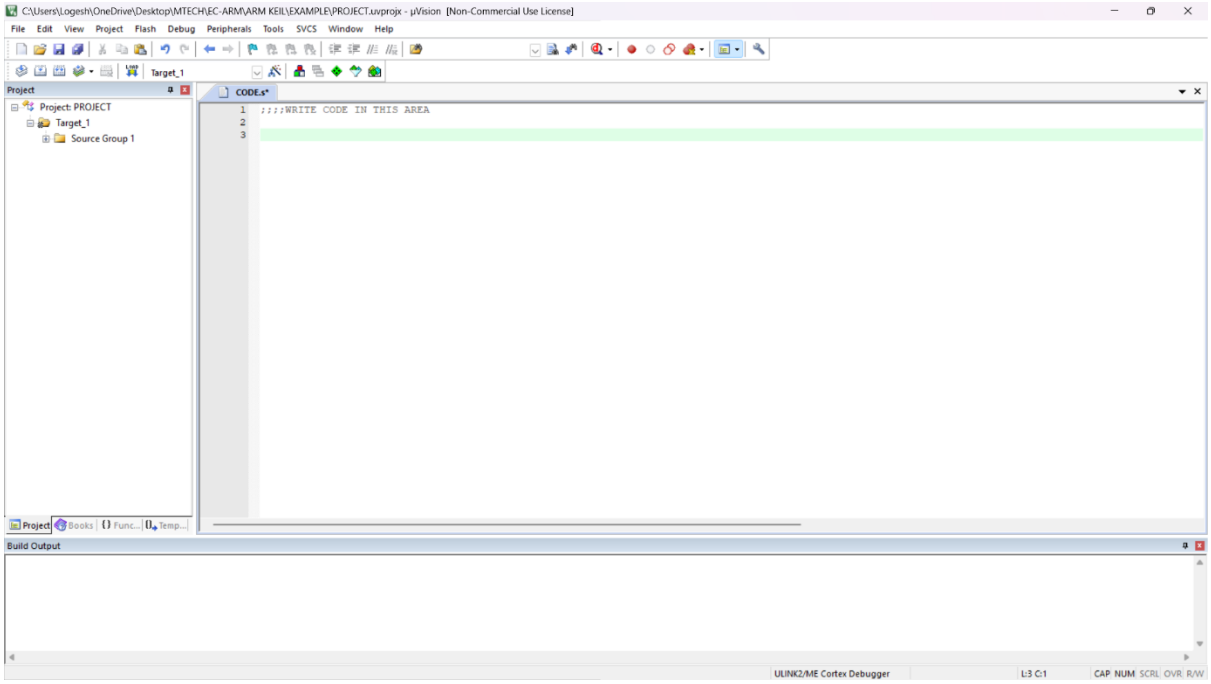

- Write the code in the file

STEP 8:

- Build the code
- In PROJECT, click “option for target”
- In OPTION FOR TARGET, In DEBUG
- Click “USE SIMULATOR”.
- Click “OK”

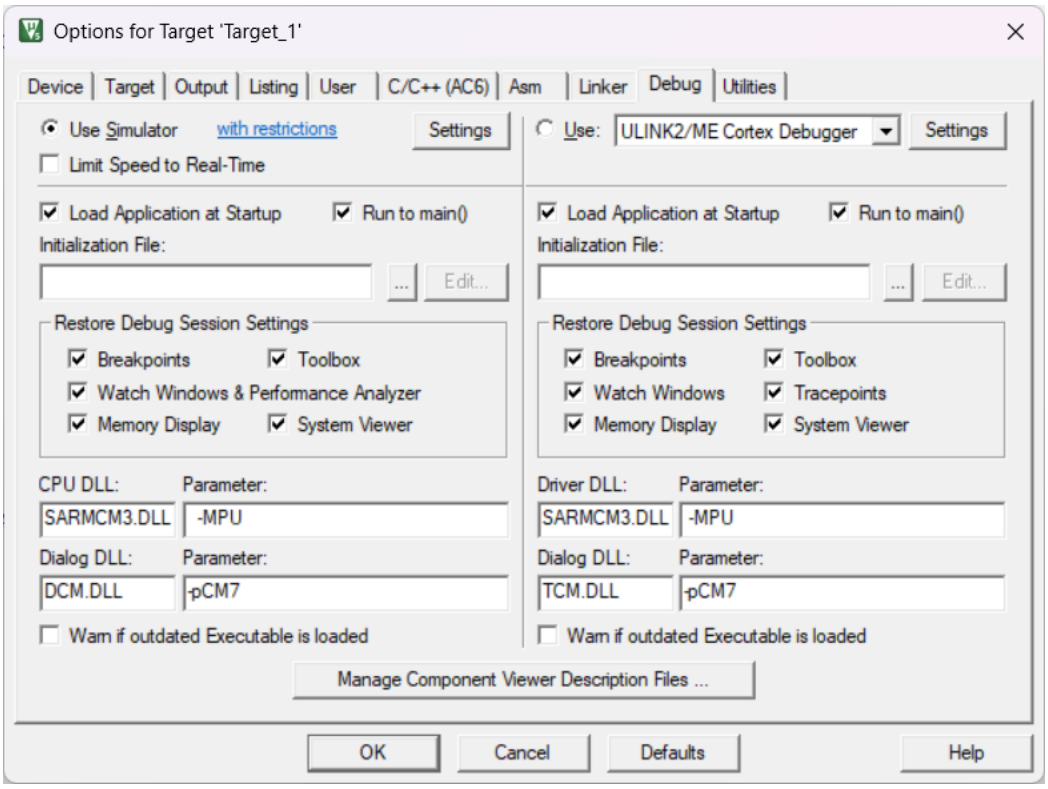

STEP 9:

- In DEBUG, select “START/STOP DEBUG SESSION”

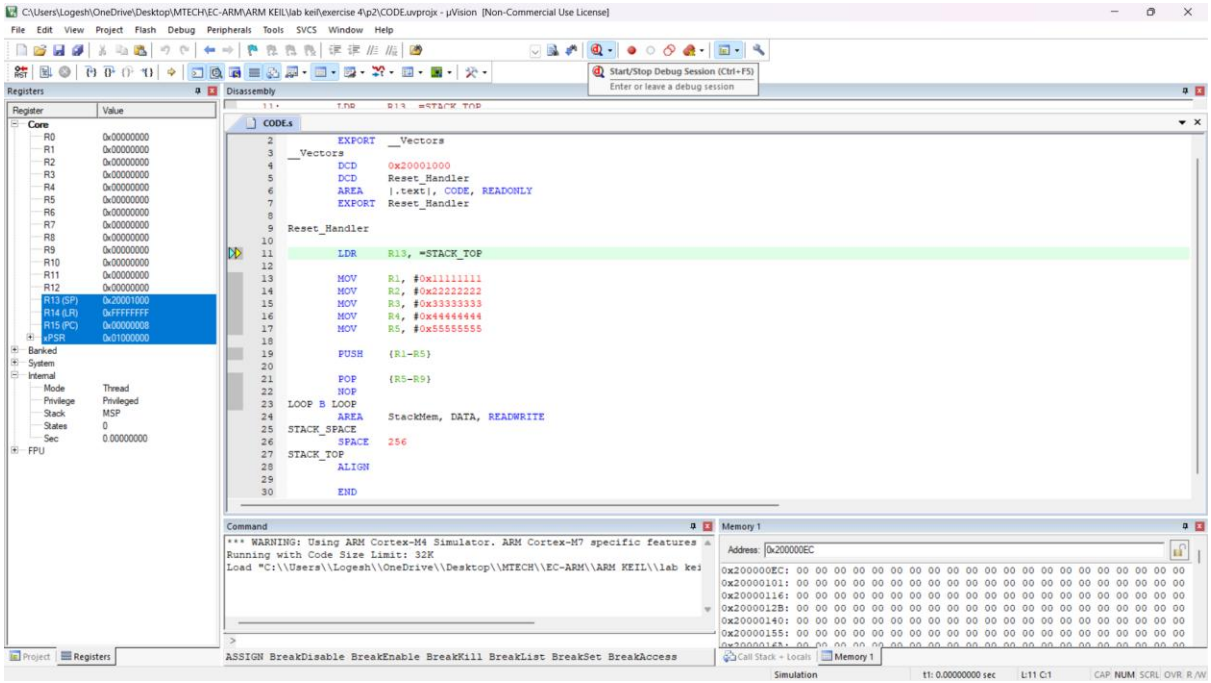

STEP 10:

- In DEBUG BAR, select “STEP “to done compile in step by step
- Select “RUN” to run the whole code
- Select “RESET” to reset the registor and restart the code
- Check the updating of Register in register TAB
- Check the Memory data in MEMEORY TAB IN BOTTOM RIGHT CORNER